DRAFT 12.31.16

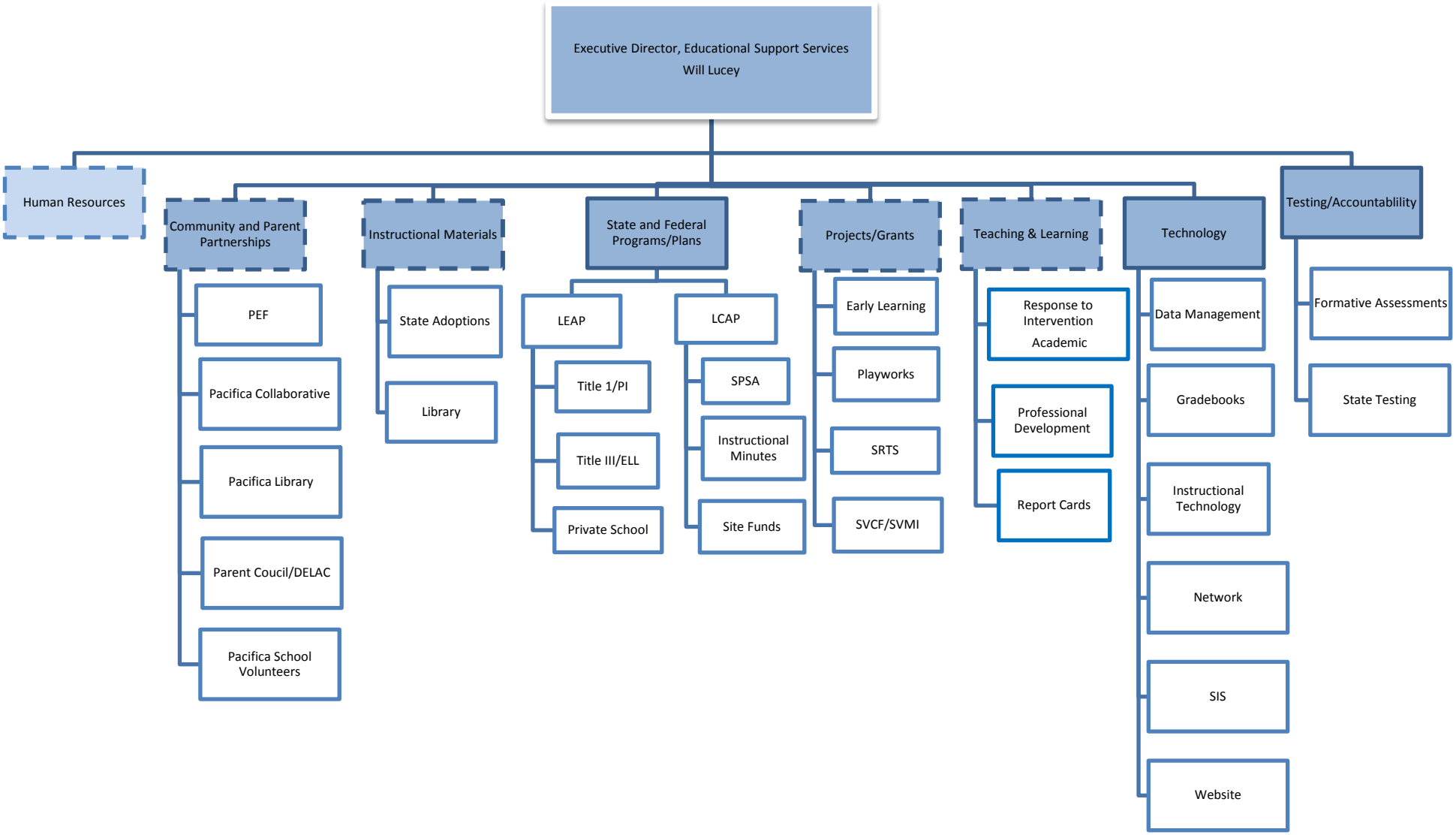

_ _ _ _: Shared Responsibility with Superintendent